



MOMO-02 OUTDOOR 2-compartment waste bin 90 l.



Large capacity metal waste bin for outdoor use, allowing for the selective collection of 2 types of waste (45 + 45 l).

The main body is made of 1 mm stainless steel and is reinforced internally with a welded $\varnothing 12$ shaft. It includes 4 sliders on the bottom to facilitate movement of the bin during maintenance operations.

Double head made of 1.5 mm stainless steel with $\varnothing 150$ mm circular holes. Hinged opening system to facilitate bag removal.

Inside there are two separate removable bag holder rings made of 2 mm stainless steel plate.

Vinyl stickers can be added to each of the holes to indicate the different types of waste.

Architectural-quality epoxy paint finish, highly resistant to corrosion.

Dimensions: 500 x 220 x 869 mm.

Capacity: 90 litres (45+45 l.)

Functional maintenance: No functional maintenance required. Cleaning recommended with a neutral product and damp cloth.

Fire resistance: Due to the characteristics of its all-metal materials, the container can be classified as V0.





MOMO-o2 OUTDOOR 2-compartment waste bin 90 l.

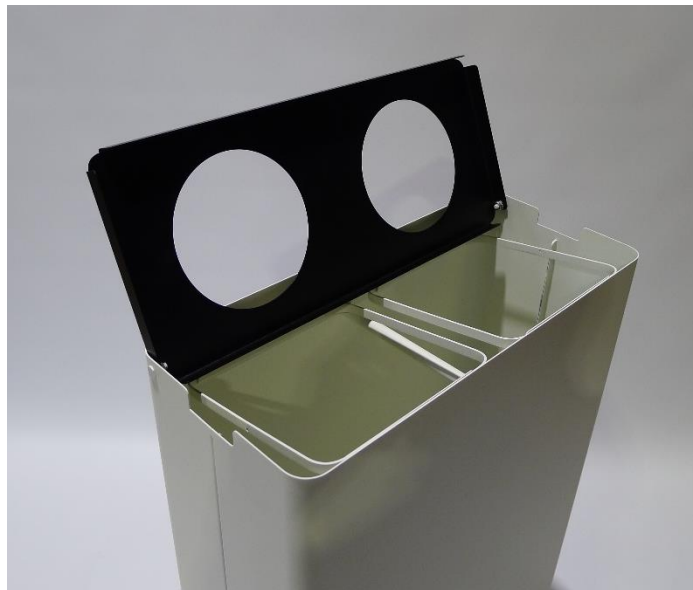



MOMO-o2 OUTDOOR 2-compartment waste bin 90 l.

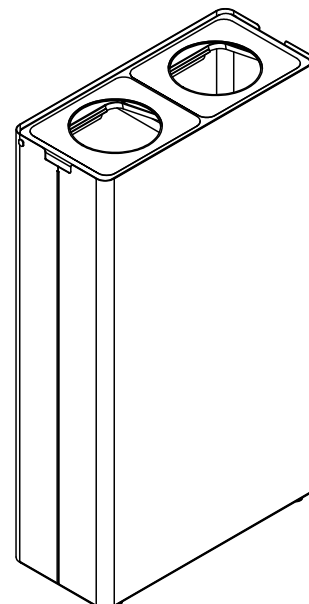
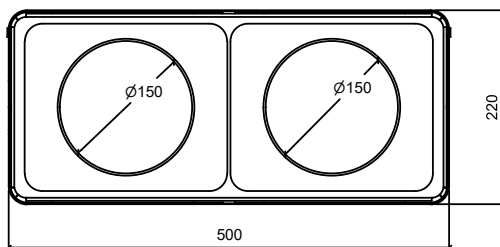
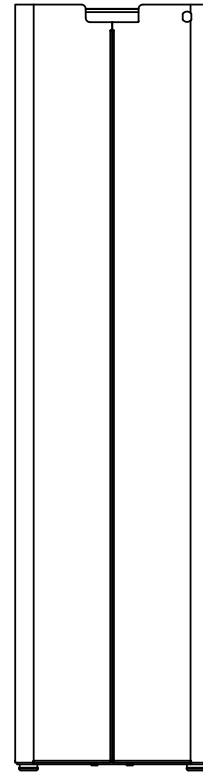
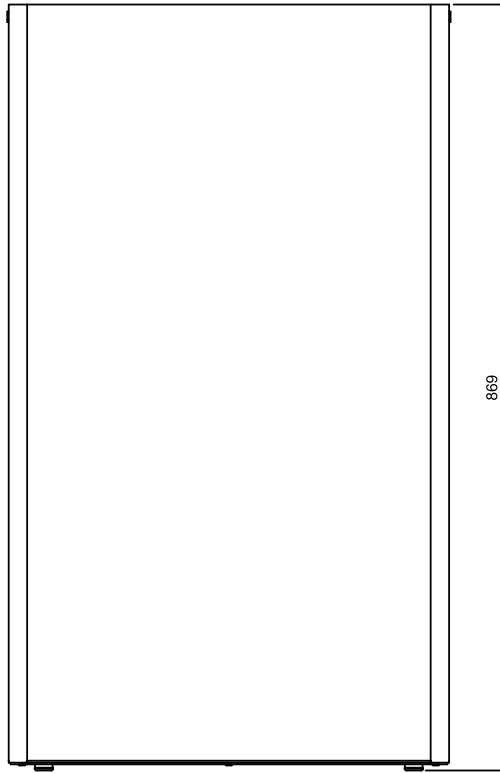



Pol. Ind. Les Guixeres
Plàstic, 14
08915 - Badalona
T +34 933 950 905



www.unnom.es