



MOMO-o2 Waste bin for 2 waste, 90 litres

Large capacity metal bin for indoor use, which allows the selective collection of 2 waste (45 + 45 l.)

The main body made of 1 mm steel is internally reinforced with a $\varnothing 12$ welded shaft. It includes 4 sliders at the bottom to facilitate movement of the bin during maintenance operations.

1.5 mm steel double head with $\varnothing 150$ mm circular holes. Folding opening system to facilitate the extraction of the bags.

Two independent removable bag-holder rings made of 2 mm steel plate are placed inside.

Possibility of incorporating vinyl in each of the holes to indicate the different types of waste.

Architectural quality epoxy painted finish, highly resistant to corrosion.

Dimensions: 500 x 220 x 869 mm.

Capacity: 90 litres (45+45 l.)

Functional Maintenance: It does not require functional maintenance. Recommended cleaning with a neutral product and a damp cloth.

Fire resistance: Due to the characteristics of its totally metallic materials, the container can be classified as V0.





MOMO-o2 Waste bin for 2 waste, 90 litres

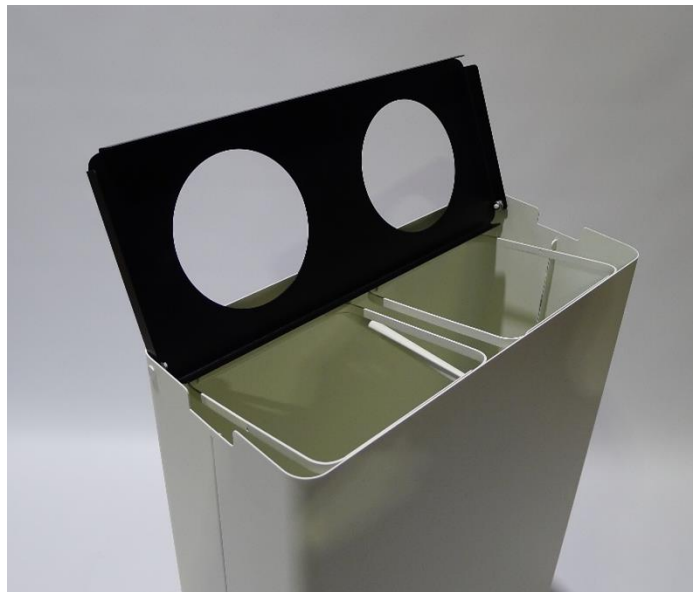
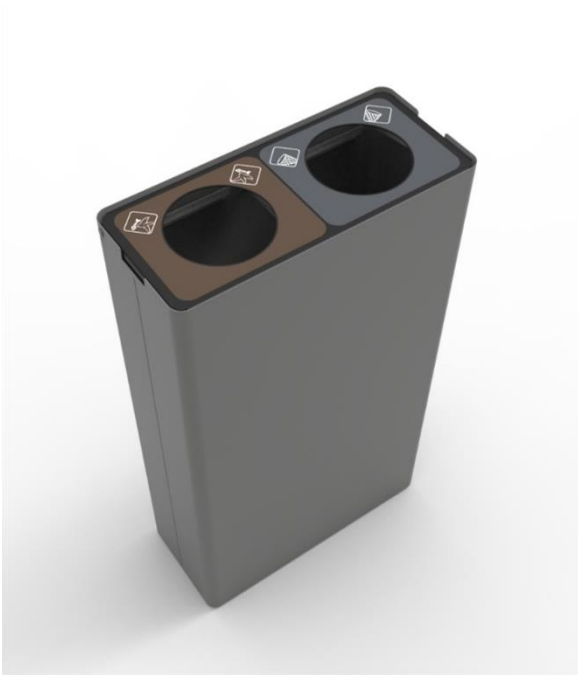



MOMO-o2 Waste bin for 2 waste, 90 litres

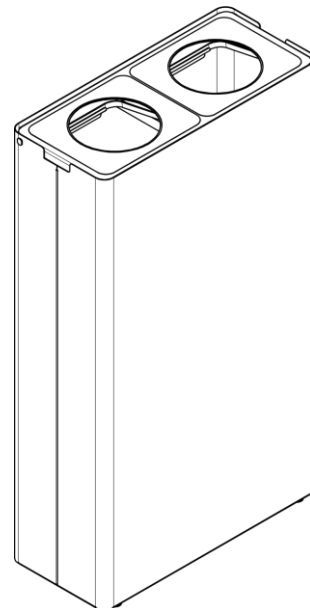
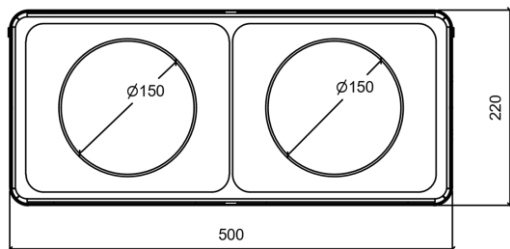
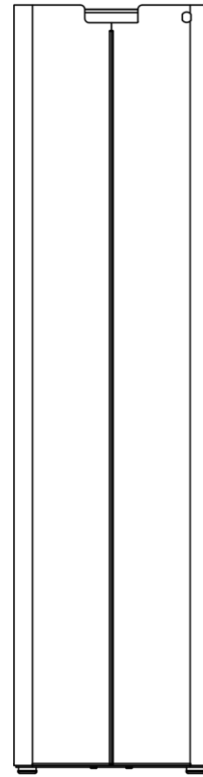
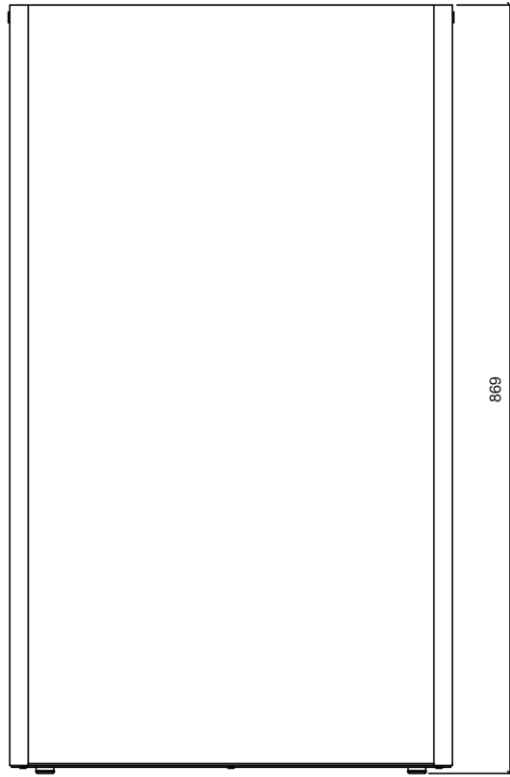



Pol. Ind. Les Guixeres
Plàstic, 14
08915 - Badalona
T +34 933 950 905



www.unnom.es